Cable output length 2m:

Power :

One shielded class 6 cable coded 1,2,3 green/yellow

Thermal sensors :

One shielded class 6 cable (2x2x0.25mm²)

Brown-White : PTC

Green-Yellow : KTY84

Minimum bending radius (except for the first 50mm) :

See table

Cable	Ø	R min.
2x2x0.25	7	84
4x1.5	10.2	120
4x2.5	11.4	135
4x4	13.1	155
4x6	15.9	190
4x10	18.8	225

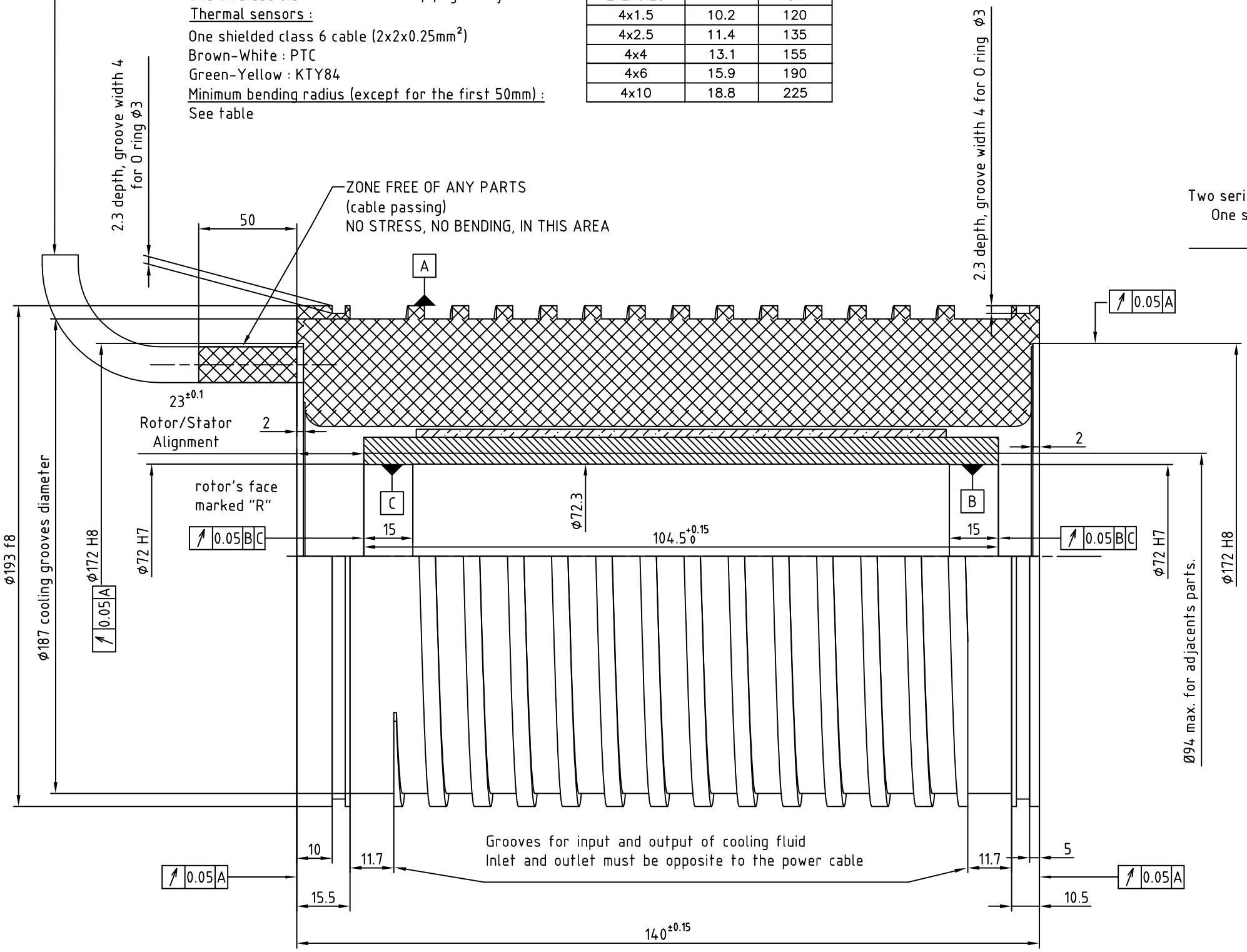

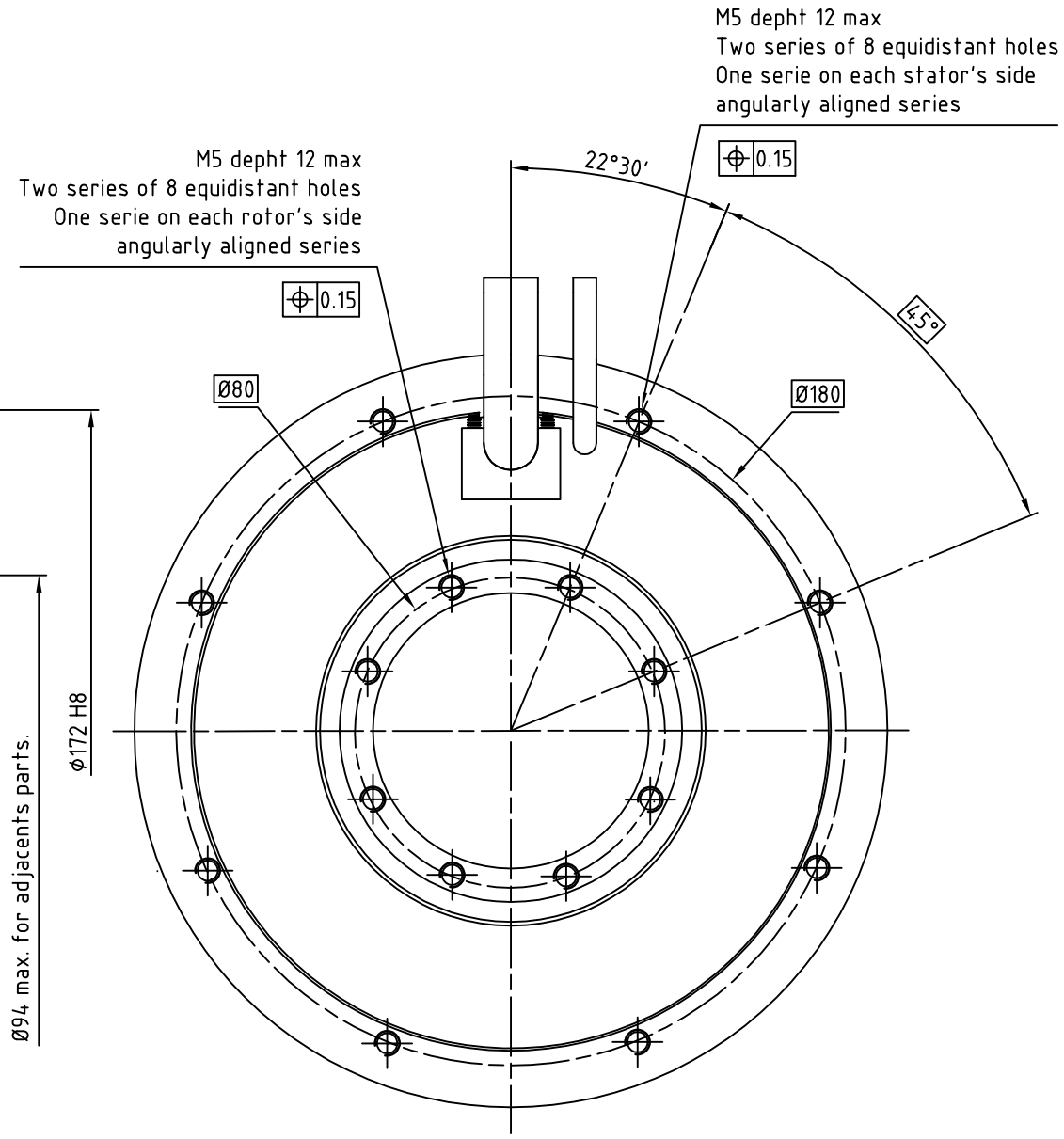

CAUTION: For a better safety, it is recommended that the cooling fluid inlet would be made through the hose located on the side opposed to the cabling, while the cooling fluid outlet will be made by the one located on the cable side.

NOTA:
Rotor is not fitted in the stator
For more information about mounting see document 190STK0-WA002

ALXION

AUTOMATIQUE & PRODUCTIQUE
Parc Technologique des Fossés Jean
92712 COLOMBES Cedex
Tél: 0141306304 - Fax: 0141306136

190STK2M2XXXXXX